TO HIM WHO LEFT HIS THRONE

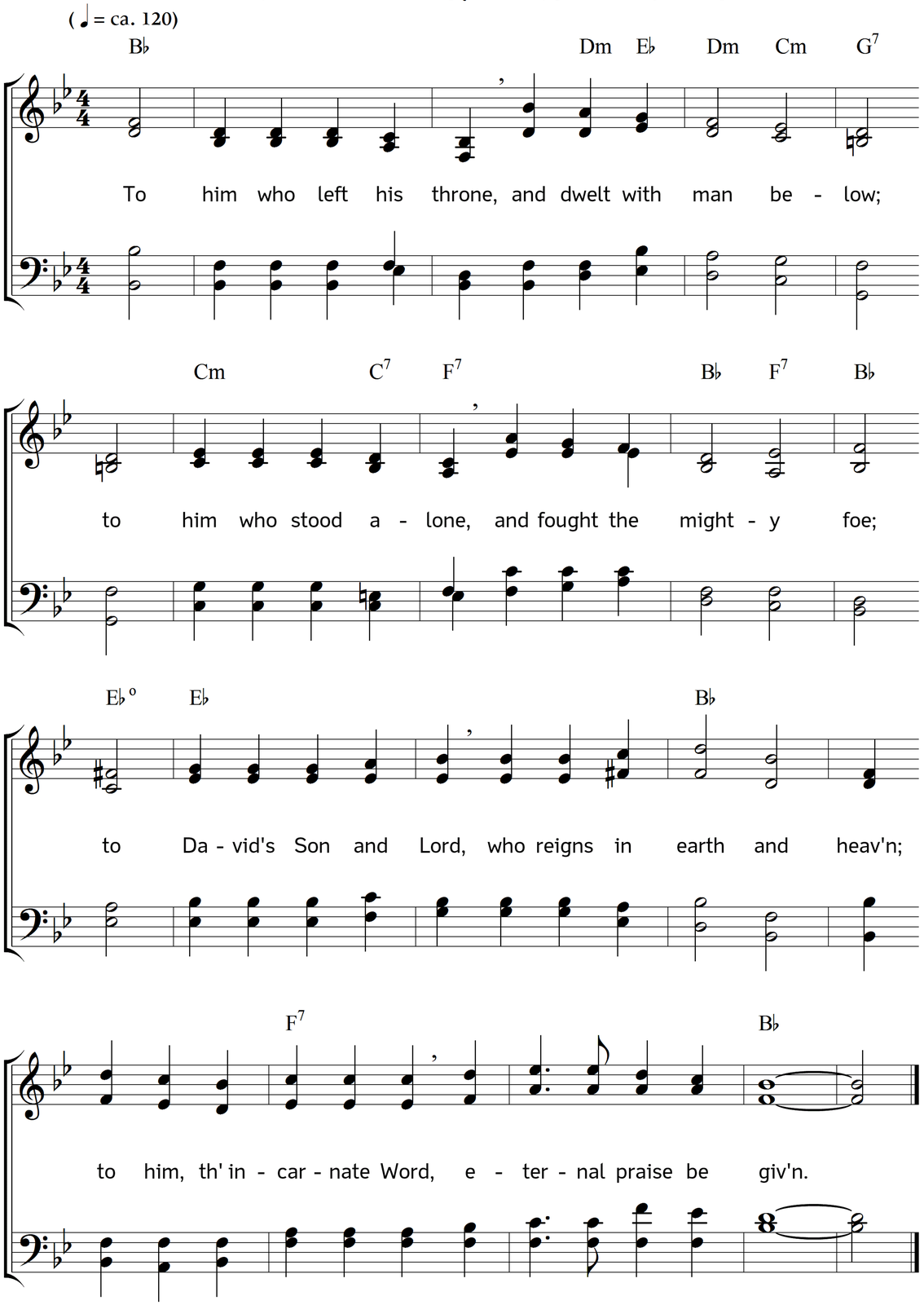

2. He worthy is alone,
to take the awful book
from him who fills the throne,
or on its page to look.
'Tis he who breaks the seals,
unfolds the sacred roll;
and what lay hid reveals,
the Lamb, he does the whole.

3. Of him, then, let us sing;
of him who worthy is;
our Saviour and our King,
eternal praise be his.
He shed his precious blood;
he suffered death for us;
who else, or would, or could
have saved a people thus?

Words: Thomas Kelly. Music: Johannes Thomas Rüegg.

Copyright © 2015 Johannes Thomas Rüegg. Source: www.christmysong.com/1240/