TRANSFORMED DARKNESS

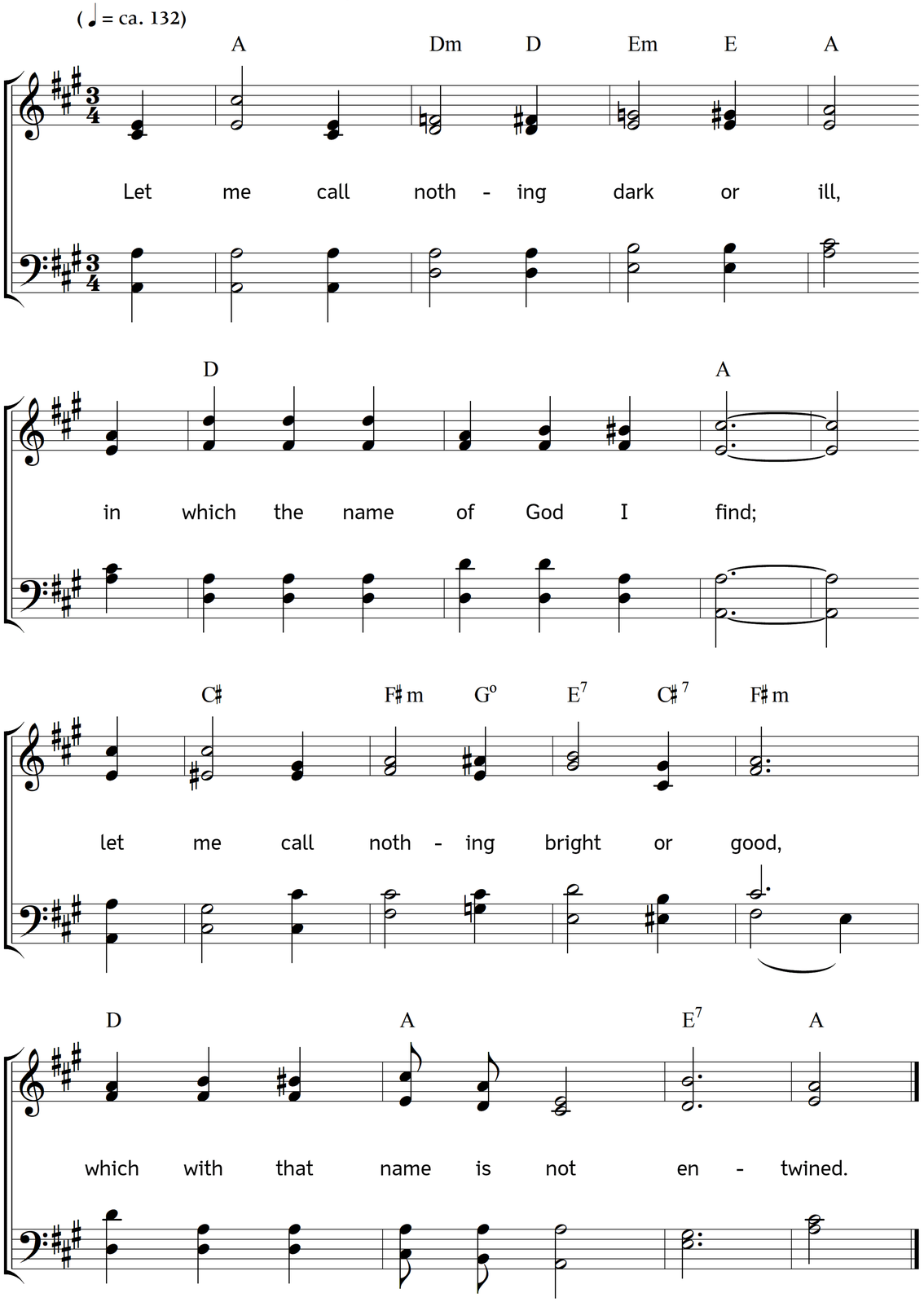

2. That name lights up the thickest gloom,
all my base fears its sweetness shames.
Let nothing then displease my soul,
in which I read that name of names.

3. Let God come near, and all is well;
his presence cheers my roughest road;
and nothing shall depress my heart,
in which I read the love of God.

4. Come life or death, come tears or smiles,
let me still trust and not despair;
I shrink not from the stormiest cloud,
if but the joy of God be there.

Words: Horatius Bonar. Music: Johannes Thomas Rüegg.

Copyright © 2012, 2024 Johannes Thomas Rüegg. Source: www.christmysong.com/598/