WORTHY ART THOU

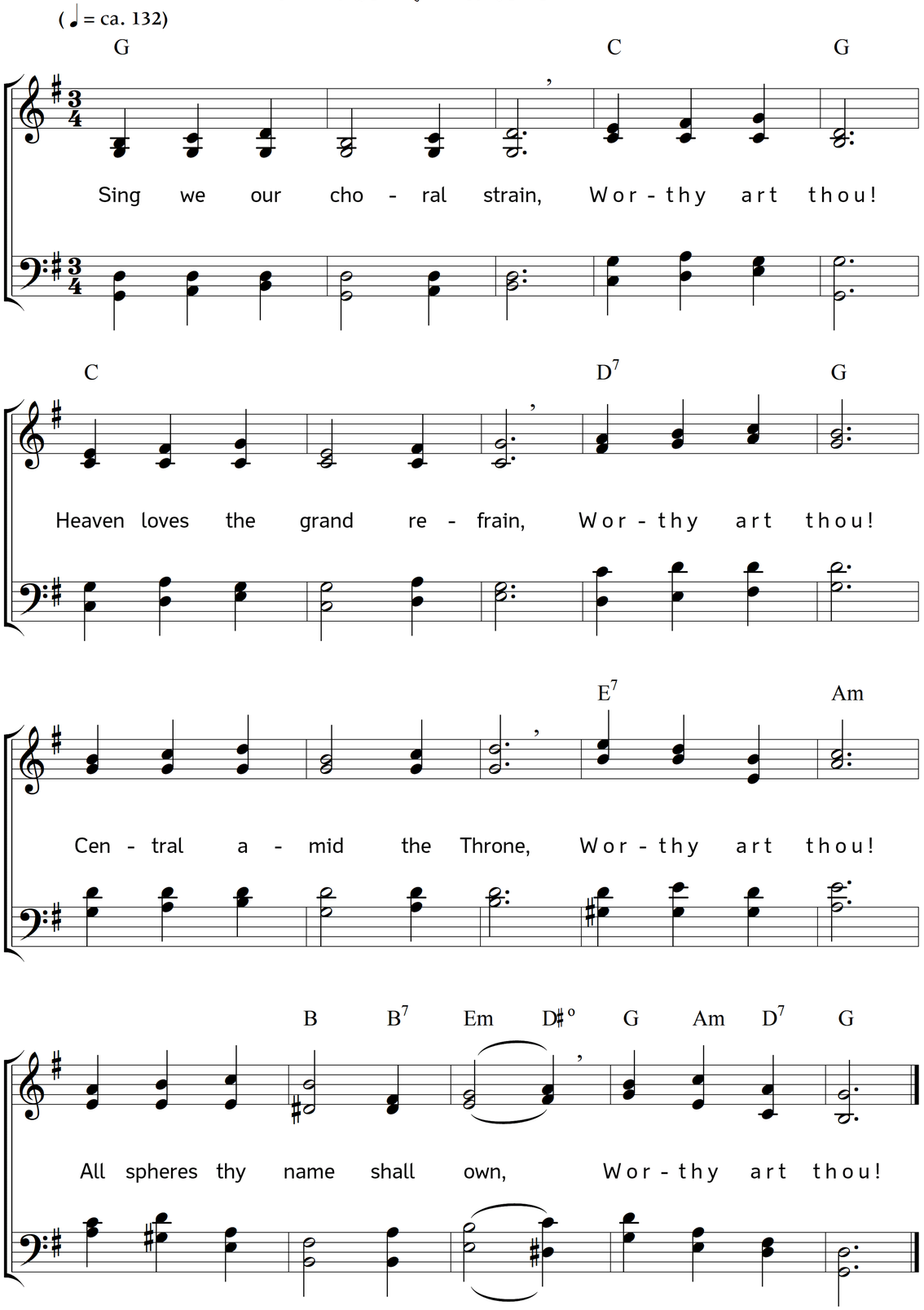

2. Meet for thy God's delight,
Worthy art thou!
Lovely as is the light,
Worthy art thou!
Thou camest down to die,
Worthy art thou!
Thou art gone up on high,
Worthy art thou!

3. Thou for the world wert slain,
Worthy art thou!
Thou wilt triumphant reign,
Worthy art thou!
Thou wert on earth alone,
Worthy art thou!
Millions in heaven own,
Worthy art thou!

4. Meek were thy steps and right,
Worthy art thou!
true as the rays of light,
Worthy art thou!
Sent, God's whole will to do,
Worthy art thou!
None here thy glories knew,
Worthy art thou!

5. God's vast resource to be,
Worthy art thou!
Matchless in majesty,
Worthy art thou!
By thine own blood made nigh,
Worthy art thou!
join we Redemption's cry,
Worthy art thou!

Words: Hannah K. Burlingham. Music: Johannes Thomas Rüegg.
Copyright © 2014 Johannes Thomas Rüegg. Source: www.christmysong.com/1064/