"JESUS CHRIST AND HIM CRUCIFIED"

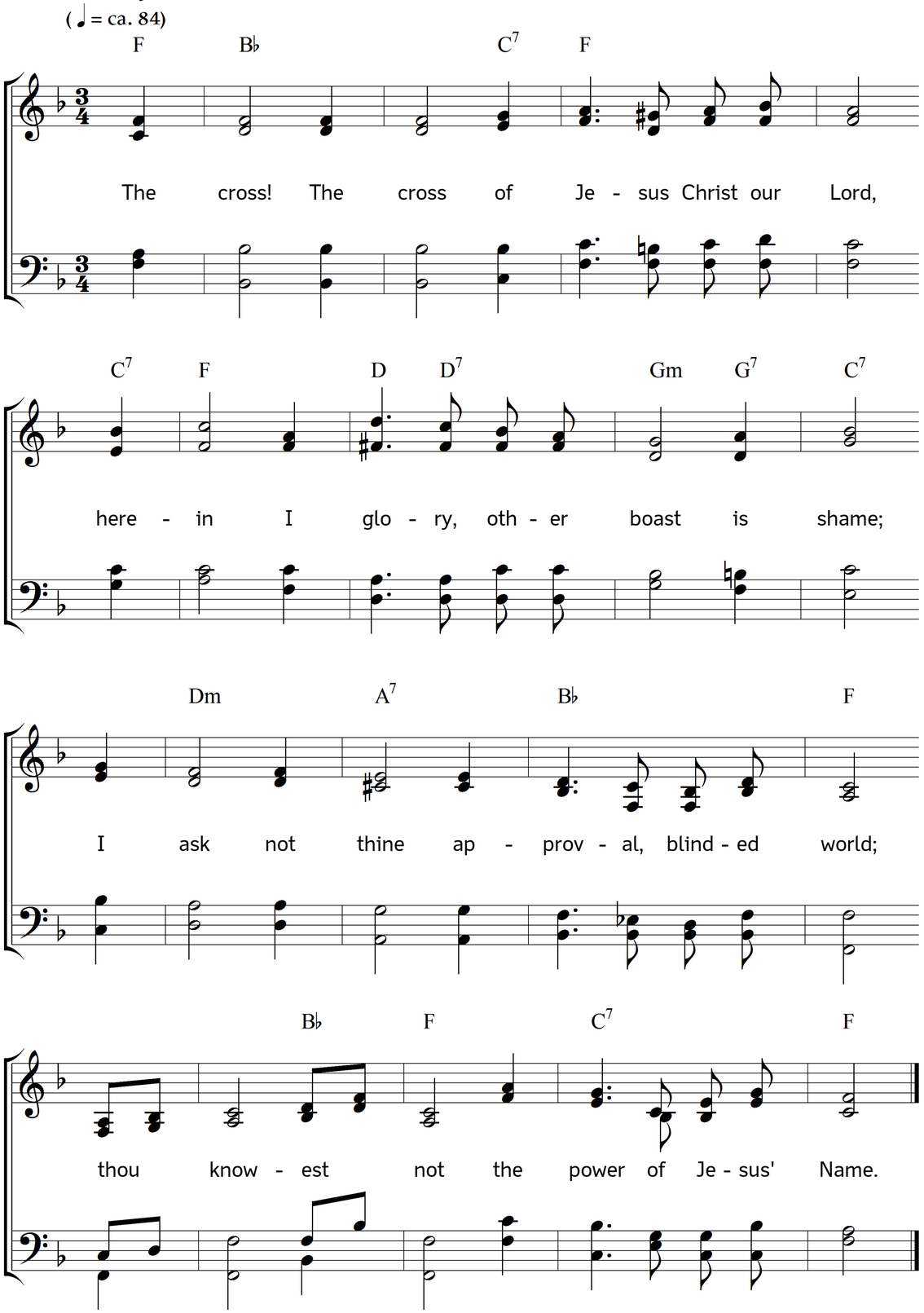

2. Too long was I a votary of thine,
too long I toiled thy vain rewards to win;
too long I knelt at thy delusive shrine;
the cross exposed the subtle spell of sin!

3. Yes, by the cross of Jesus Christ my Lord,
the world itself is crucified to me;
and I hereby have died unto the world –
the cross my death, that Christ my life might be.

4. Lord Jesus Christ! 'tis mine henceforth to bear
thy dying deeply graven in my heart;
'tis mine ere long the crown of life to wear,
and, oh the joy, to see thee as thou art!

Words: Hannah K. Burlingham. Music: Johannes Thomas Rüegg.
Copyright © 2014 Johannes Thomas Rüegg. Source: www.christmysong.com/1080/