SECOND SUNDAY AFTER TRINITY

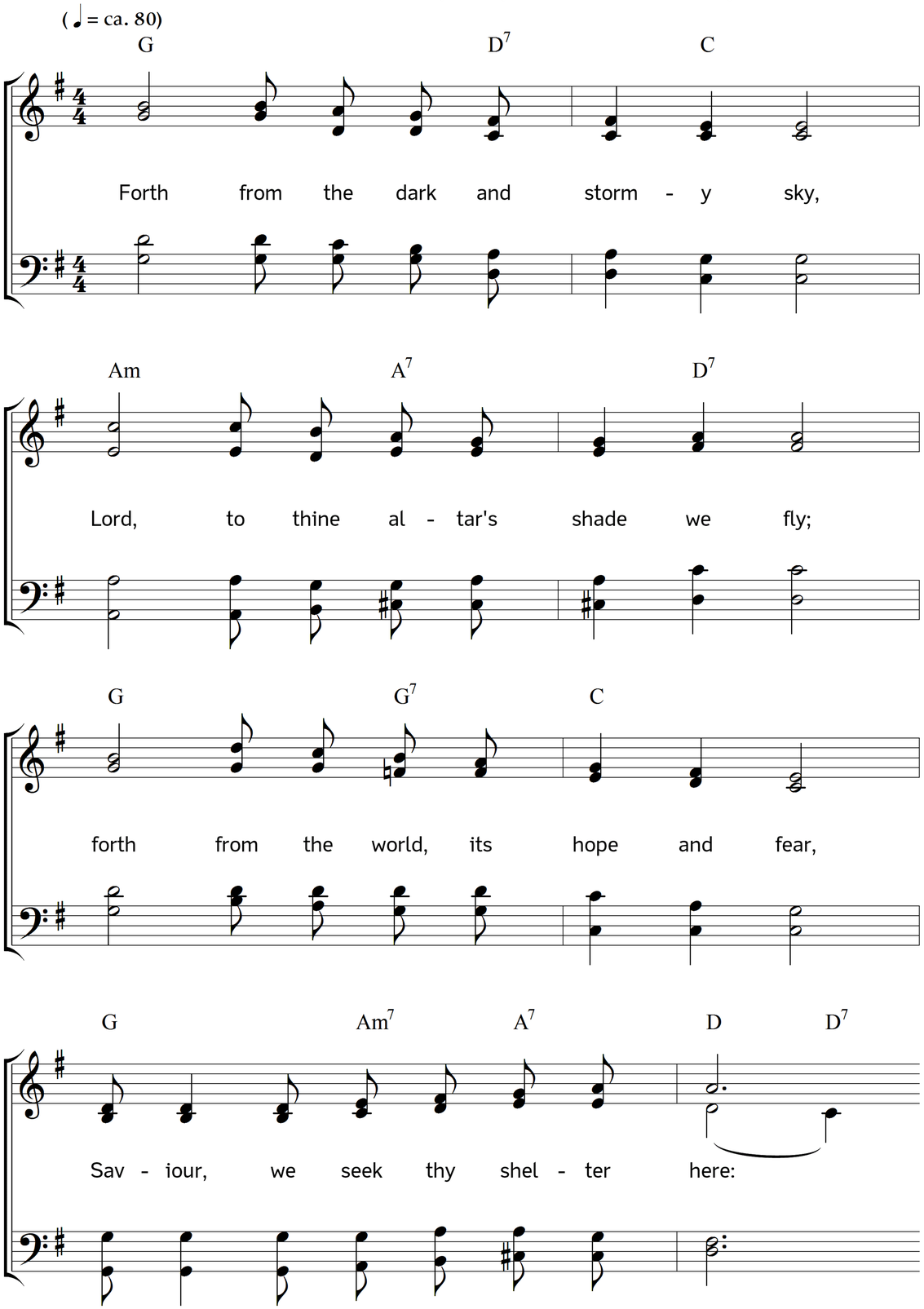

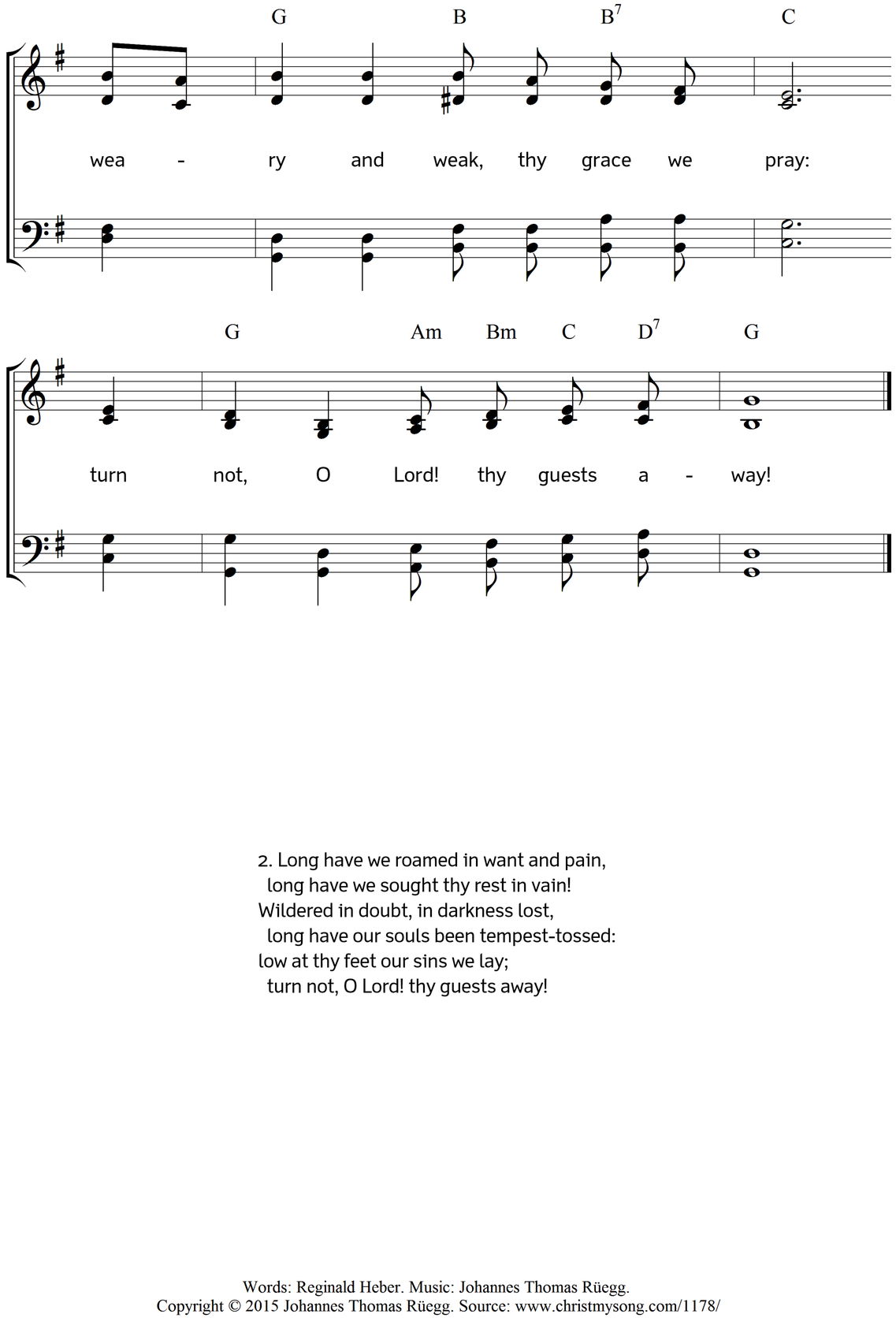

2. Long have we roamed in want and pain,
long have we sought thy rest in vain!
Wildered in doubt, in darkness lost,
long have our souls been tempest-tossed:
low at thy feet our sins we lay;
turn not, O Lord! thy guests away!

Words: Reginald Heber. Music: Johannes Thomas Rüegg.
Copyright © 2015 Johannes Thomas Rüegg. Source: www.christmysong.com/1178/