LORD, DISSOLVE MY FROZEN HEART

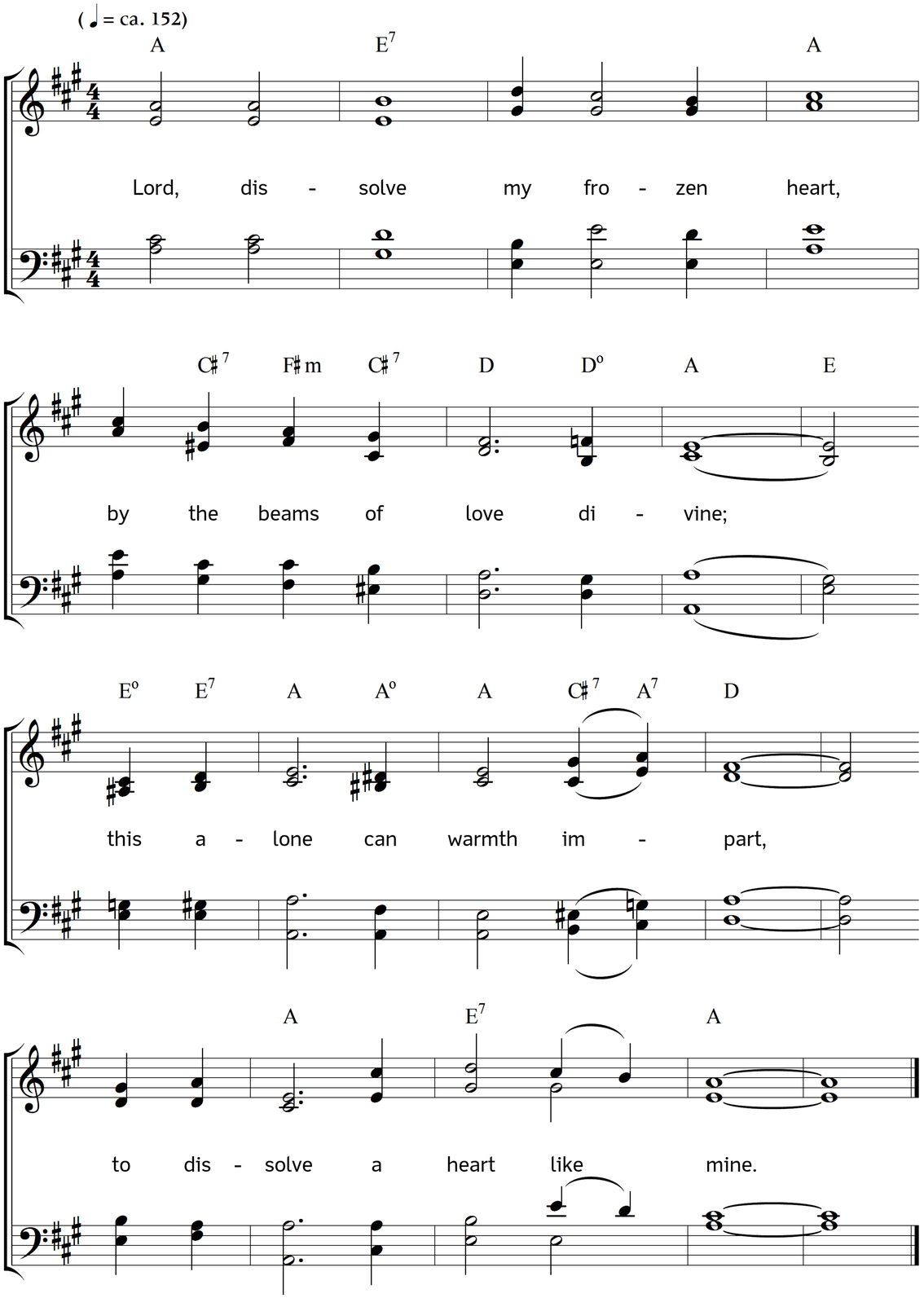

2. Should thy love produce no change,
should my heart resist thy love,
awful would it be and strange,
then the case must hopeless prove.

3. O that love, how vast it is!
vast it seems, though known in part;
strange, indeed, if love like this
should not melt the frozen heart.

4. Saviour, let thy love be felt,
let its power be felt by me;
then my frozen heart shall melt,
melt in love, O Lord, to thee.

Words: Thomas Kelly. Music: Johannes Thomas Rüegg.
Copyright © 2015 Johannes Thomas Rüegg. Source: www.christmysong.com/1256/