SANGENES SANG

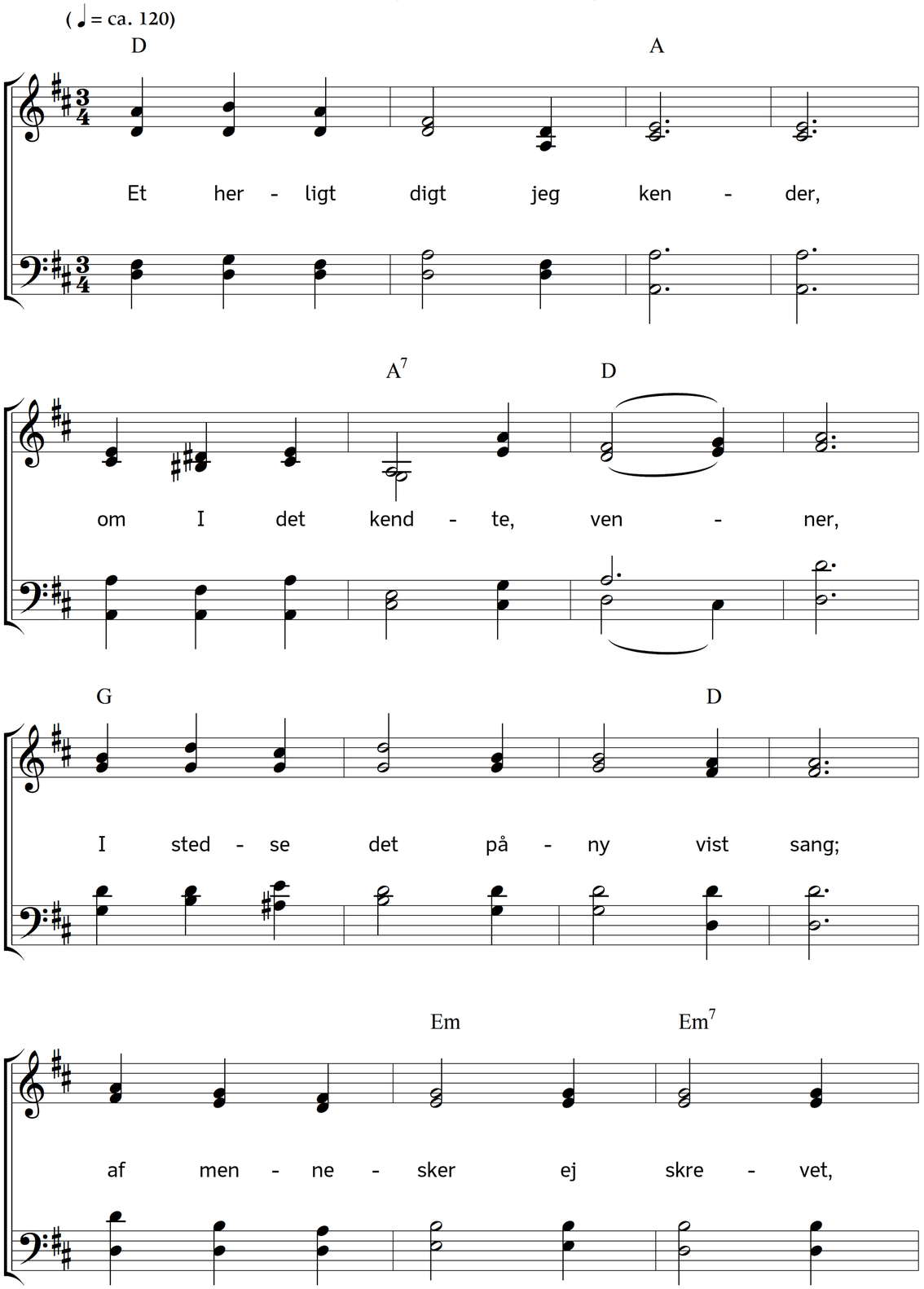

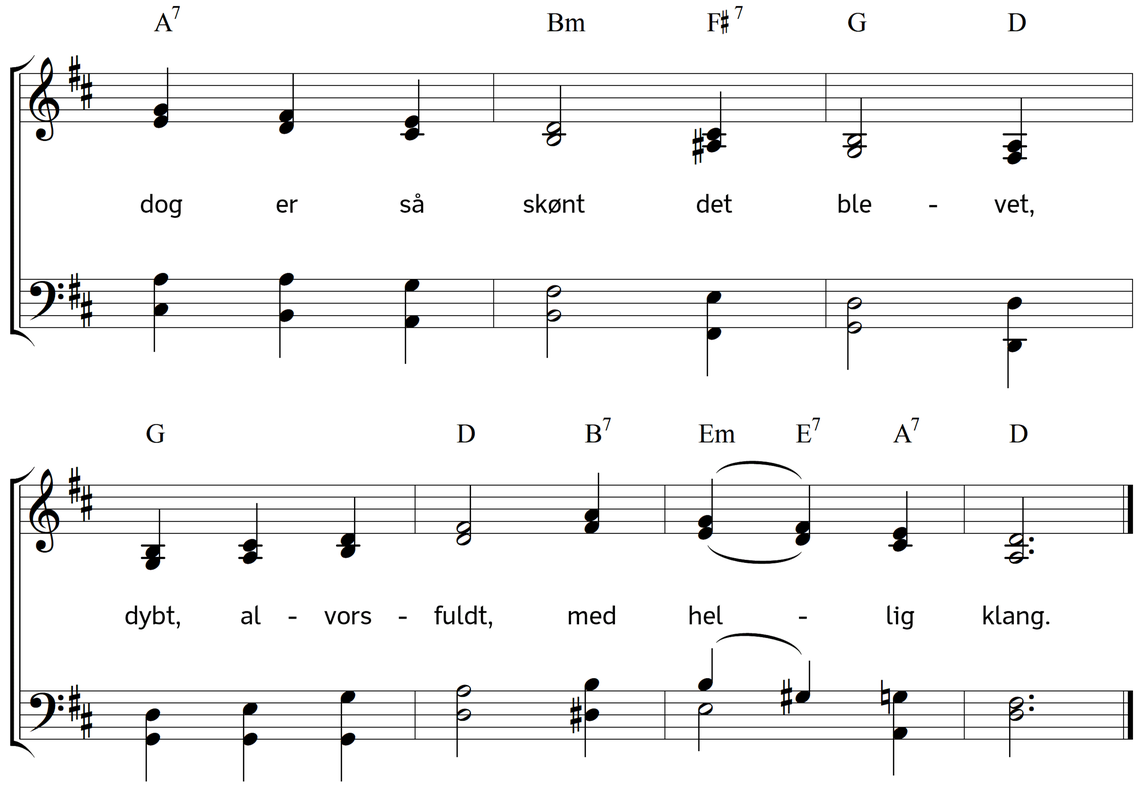

2. Om kærlighed der synges,
som alt, hvorved vi tynges,
lig solen tåge, spreder ad.
Bort viger hver en smerte,
når jeg af ganske hjerte
kan synge sangen, from og glad!

Tekst: Carl Johann Philipp Spitta. Oversættelse: Chr. B. Grev Reventlow. Musik: Johannes Thomas Rüegg.
Copyright © 2017 Johannes Thomas Rüegg. Kilde: www.christmysong.com/1498/