CHRIST ALL IN ALL

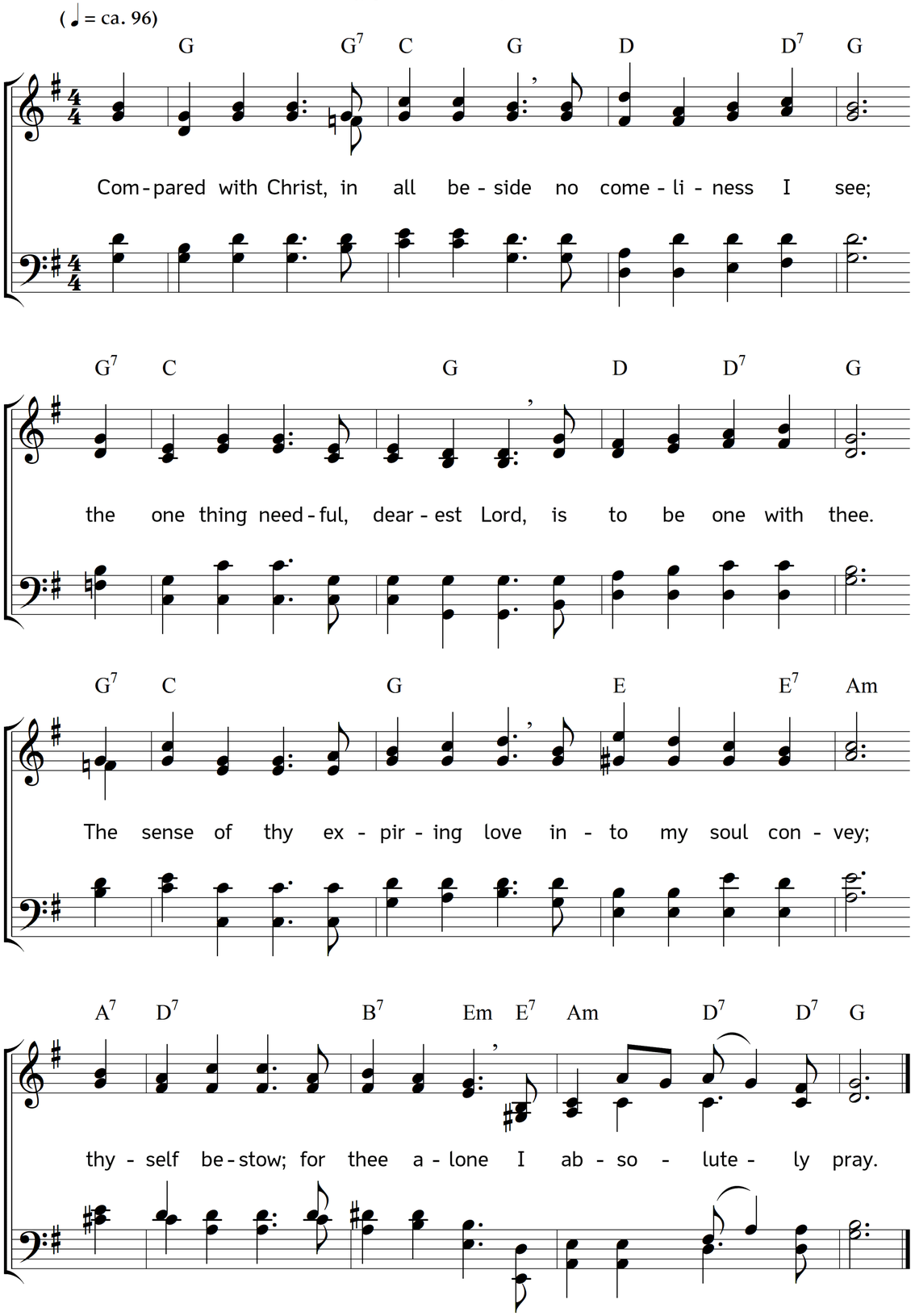

2. Whatever else thy will withholds,
here grant me to succeed:
O let thyself my portion be,
and I am blessed indeed!
Less than thyself will not suffice
my comfort to restore:
more than thyself I cannot have;
and thou canst give no more.

3. Loved of my God, for him again
with love intense I burn;
chosen of thee ere time began,
I choose thee in return.
Whate'er consists not with thy love,
oh teach me to resign;
I'm rich to all the intents of bliss,
if thou, O God! Art mine.

Words: Augustus M. Toplady. Music: Johannes Thomas Rüegg.
Copyright © 2025 Johannes Thomas Rüegg. Source: www.christmysong.com/2415/