THOU ART THE WAY; TO THEE ALONE

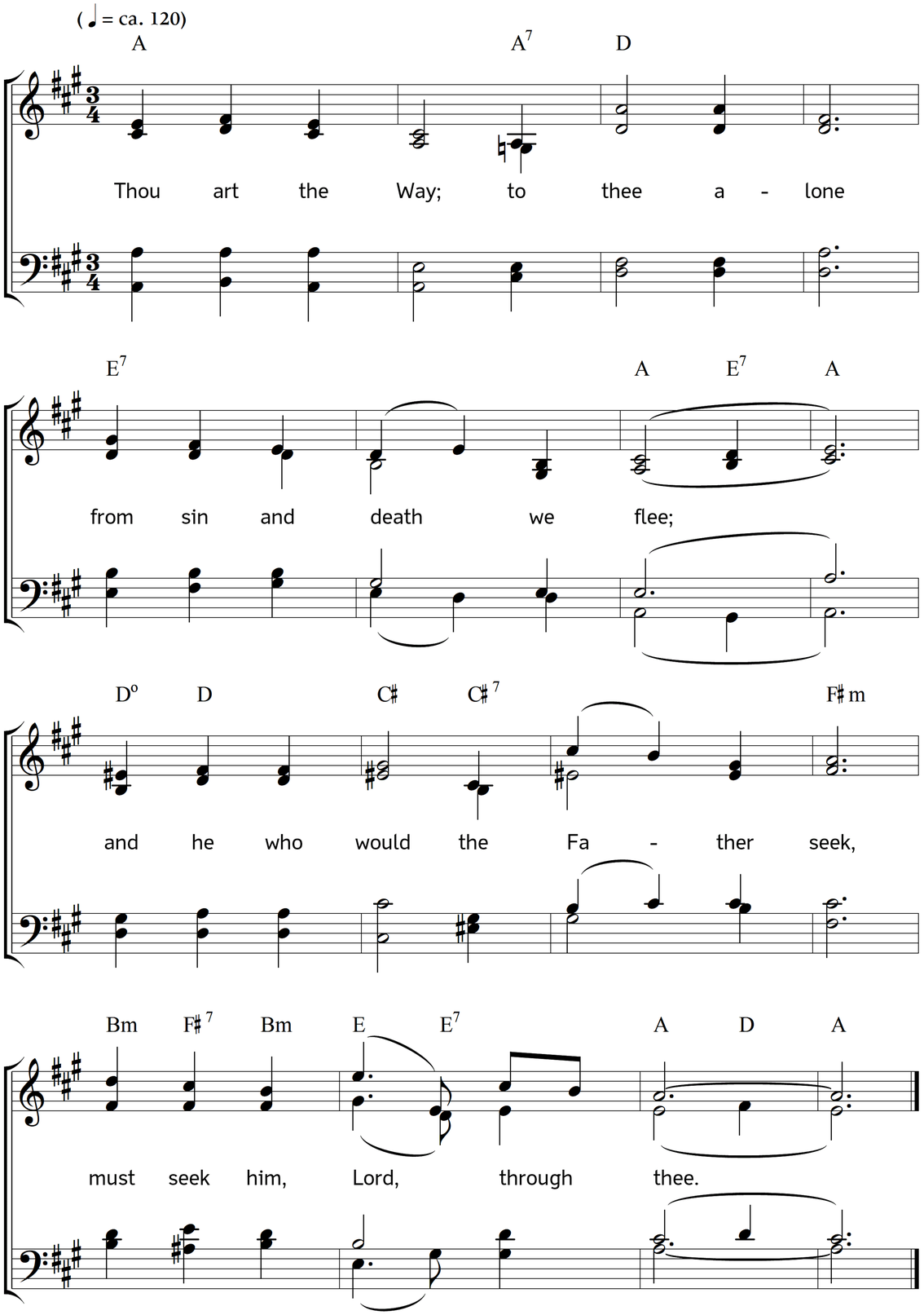

2. Thou art the Truth, thy word alone
true wisdom can impart;
thou only canst inform the mind,
and purify the heart.

3. Thou art the Life! the rending tomb
proclaims thy conquering arm;
and those who put their trust in thee
nor death nor hell shall harm.

4. Thou art the Way, the Truth, the Life;
grant us that Way to know;
that Truth to keep, that Life to win,
whose joy eternal flow.

Words: George Washington Doane. Music: Johannes Thomas Rüegg.
Copyright © 2026 Johannes Thomas Rüegg. Source: www.christmysong.com/2433/