GLORY AND GRACE IN THE PERSON OF CHRIST

(♩ = ca. 108)

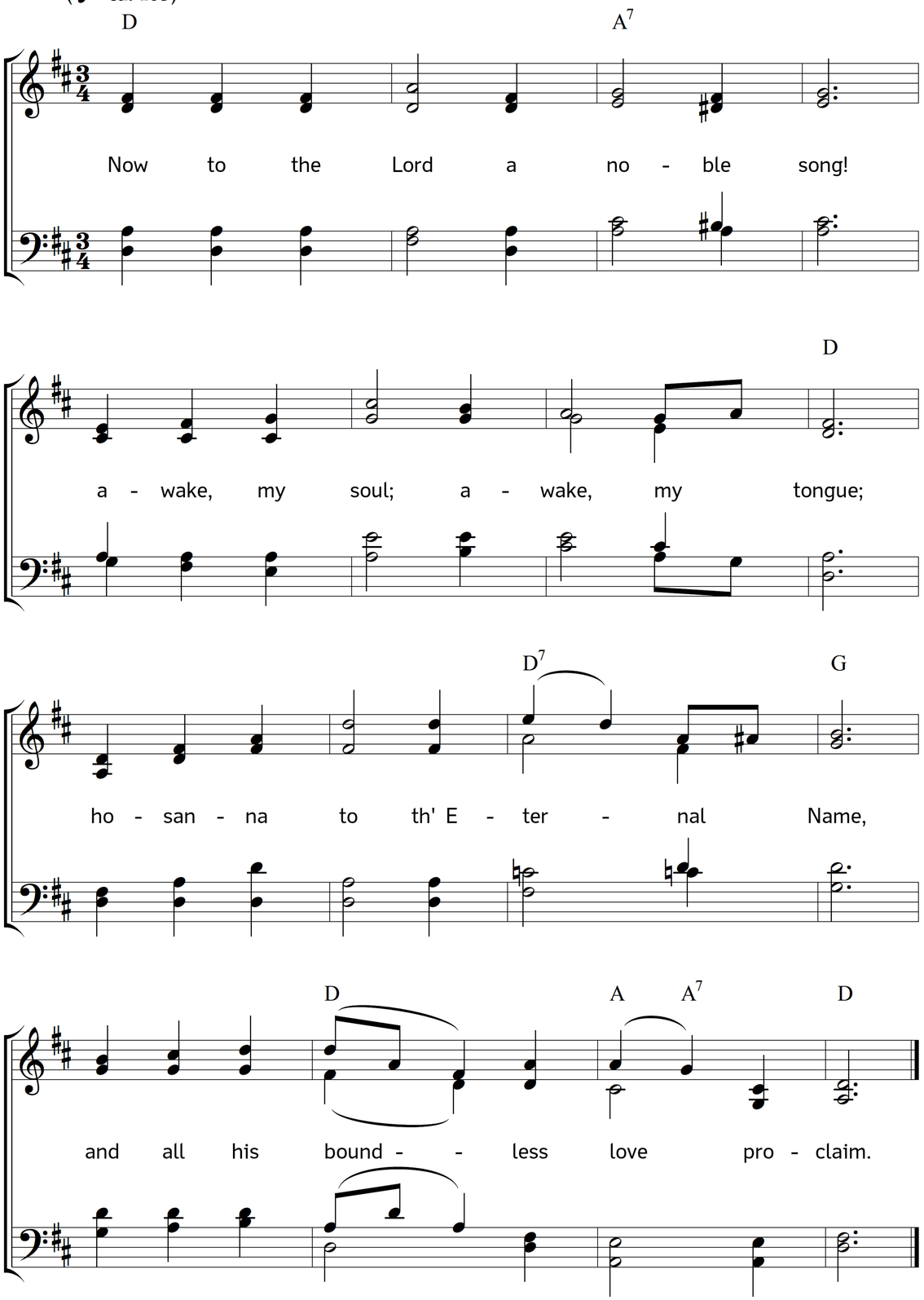

2. See where it shines in Jesus' face,
the brightest image of is grace;
God, in the person of his Son,
has all his mightiest works outdone.

3. The spacious earth, and spreading flood,
proclaim the wise, the powerful God;
and thy rich glories, from afar, –
sparkle in every rolling star: –

4. but in his looks a glory stands,
the noblest labour of thine hands:
the pleasing lustre of his eyes
outshines the wonders of the skies.

5. Grace! – 'tis a sweet, a charming theme;
my thoughts rejoice at Jesus' name!
Ye angels, dwell upon the sound;
ye heav'ns, reflect it to the ground!

6. Oh, may I reach the happy place,
where he unveils his lovely face!
where all his beauties you behold;
and sing his name to harps of gold.

Words: Isaac Watts. Music: Johannes Thomas Rüegg.
Copyright © 2026 Johannes Thomas Rüegg. Source: www.christmysong.com/2456/