YE SERVANTS OF WOE

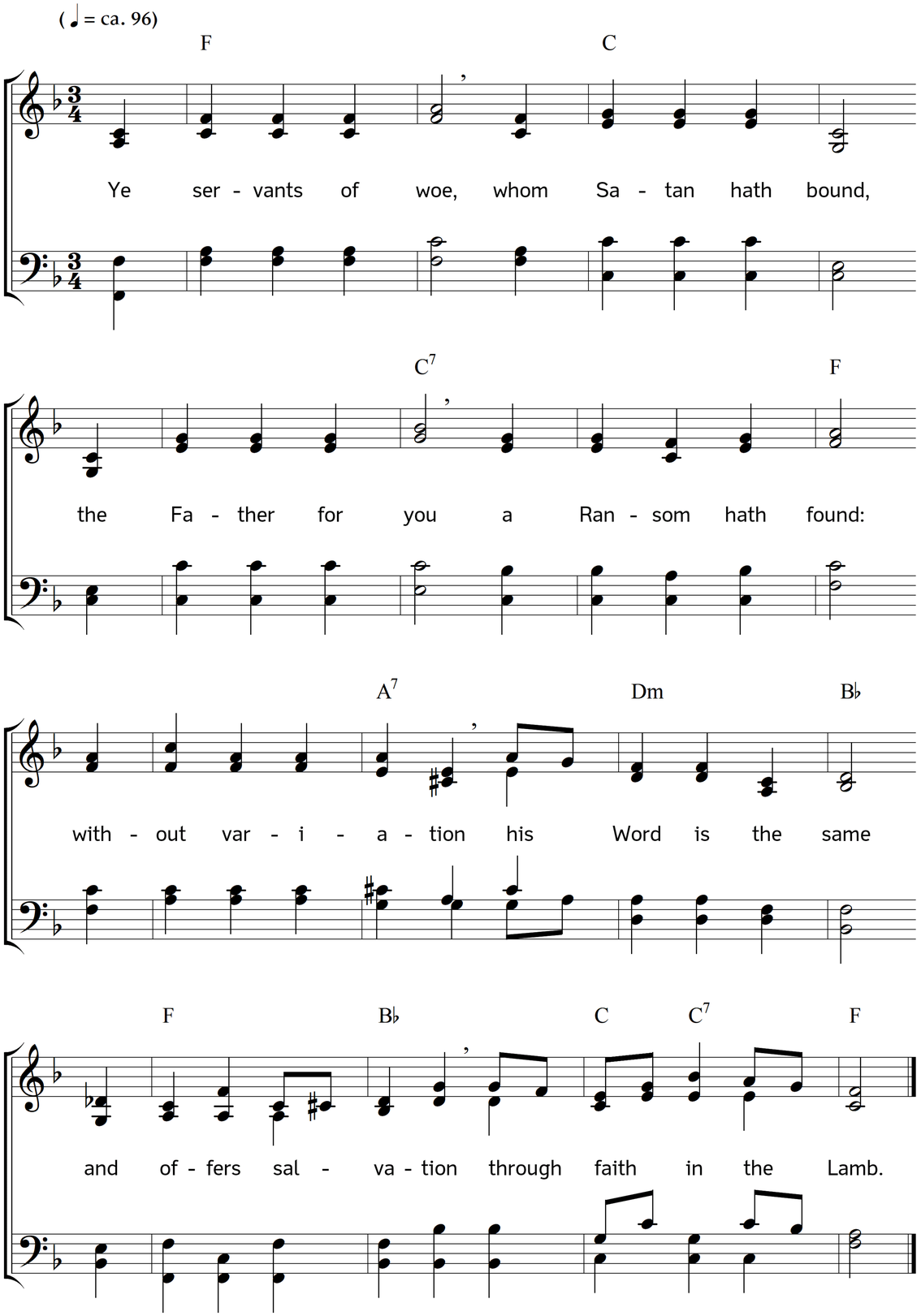

2. Redemption from sin
this moment receive;
no longer unclean
in Jesus believe:
God's infinite anger
ye then shall not feel;
he frees you from danger
and saves you from hell.

3. To Jesus make haste,
accept your release;
come, sinner, and taste
how gracious he is:
his blood fully cleanses,
he shed it for thee,
and bore thy offences
when nailed to the tree.

4. That thou mightest claim
an heavenly crown,
he went as a Lamb
his life to lay down:
the Victim was offered,
and poured out his blood!
The Guiltless hath suffered,
to bring us to God.

5. Ev'n now he invites
each sinner to prove
the endless delights
that flow from his love:
to lift us to heaven
our Advocate stands;
the nails have engraven
a world on his hands.

Words: Augustus M. Toplady. Music: Johannes Thomas Rüegg.
Copyright © 2026 Johannes Thomas Rüegg. Source: www.christmysong.com/2464/