SACRAMENTAL HYMN

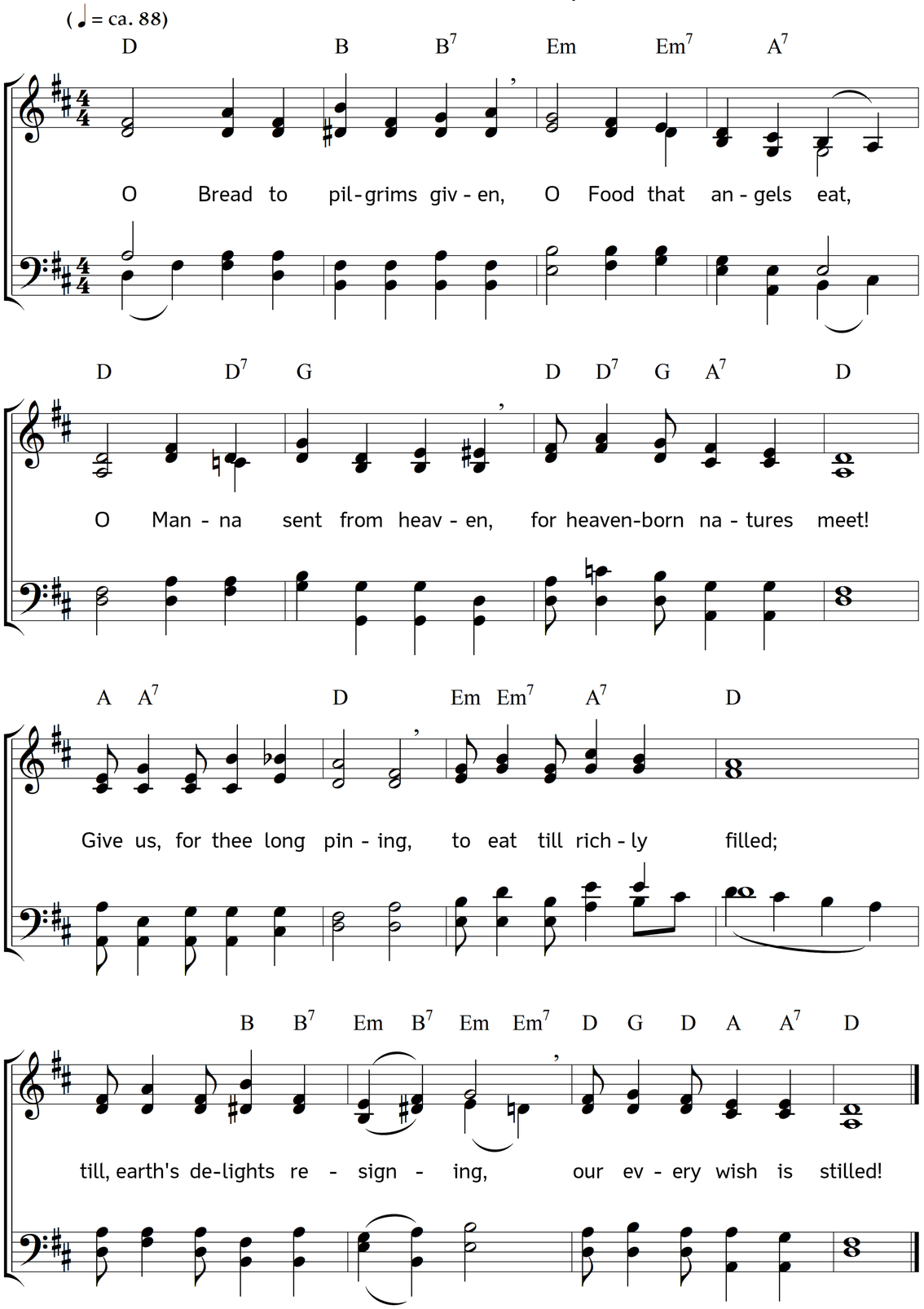

2. O Water, life-bestowing,
from out the Saviour's heart,
a fountain purely flowing,
a fount of love thou art!
O, let us, freely tasting,
our burning thirst assuage!
Thy sweetness, never wasting,
avails from age to age.

3. Jesus, this feast receiving,
we thee unseen adore;
thy faithful word believing,
we take, and doubt no more;
give us, thou true and loving,
on earth to live in thee;
then, death the veil removing,
thy glorious face to see.

Latin Words: Unknown. Translation: Ray Palmer. Music: Johannes Thomas Rüegg.
Copyright © 2019 Johannes Thomas Rüegg. Source: www.christmysong.com/637/