LOVE DISPLAYED

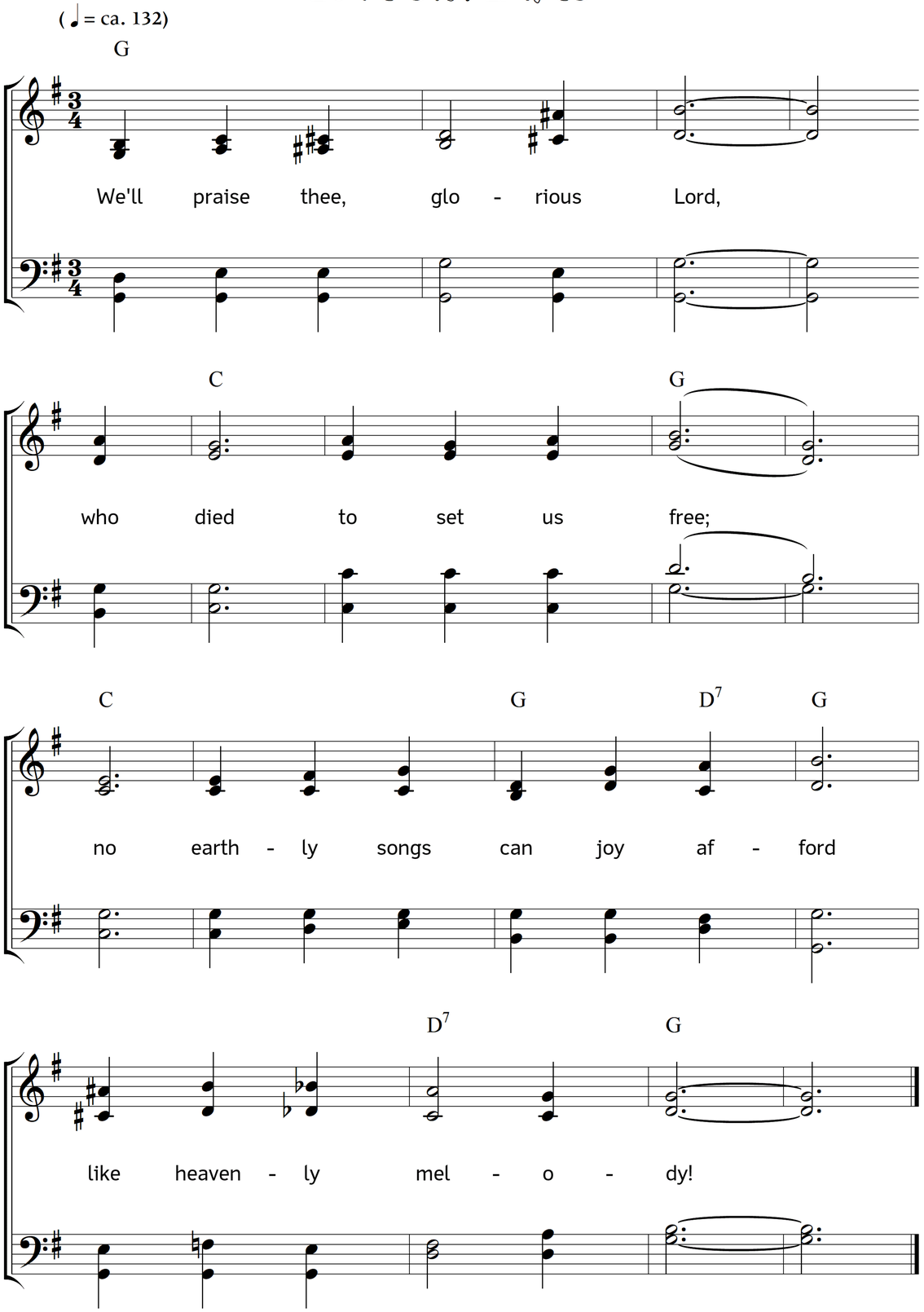

2. Love that no suffering stayed
we'll praise – true Love divine;
Love that for us atonement made;
Love that has made us thine.

3. Love in thy lonely life
of sorrow here below;
thy words of grace, with mercy rife,
make grateful praises flow!

4. Love that on death's dark vale
its sweetest odours spread,
where sin o'er all seemed to prevail
redemption glory shed.

5. And now we see thee risen,
who once for us hast died,
seated above the highest heaven,
the Father's Glorified.

6. Soon wilt thou take thy throne,
thy foes thy footstool made,
and take us with thee for thine own –
in glory love displayed!

7. Jesus, we wait for thee,
with thee to have our part;
what can full joy and blessing be
but being where thou art!

Words: John Nelson Darby. Music: Johannes Thomas Rüegg.
Copyright © 2012 Johannes Thomas Rüegg. Source: www.christmysong.com/689/