A HARP OF GOLD

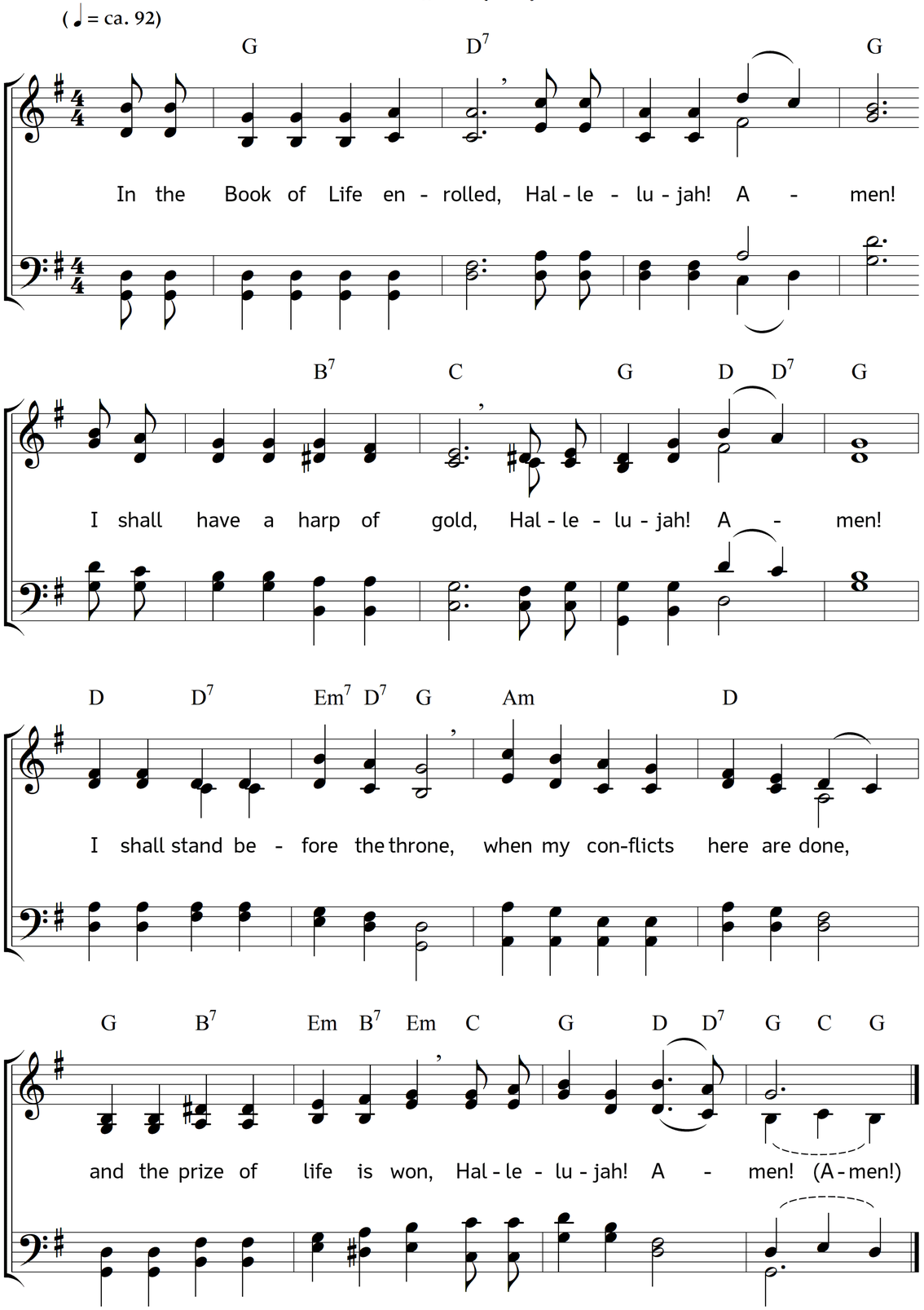

2. I shall stand before the Lamb,
Hallelujah! Amen!
I shall praise his glorious name,
Hallelujah! Amen!
Jesus, who was slain for me,
Jesus' love, so vast, so free,
my eternal song shall be,
Hallelujah! Amen!

3. When I wear my golden crown,
Hallelujah! Amen!
at thy feet I'll cast it down,
Hallelujah! Amen!
At his wounded feet to fall,
him my Lord, my Life, to call: –
this the sweetest joy of all, –
Hallelujah! Amen!

Words: James George Deck. Music: Johannes Thomas Rüegg.
Copyright © 2013 Johannes Thomas Rüegg. Source: www.christmysong.com/911/